JEWELL SCHOOL DISTRICT
T 116885

'63 BLUE JAY

Property
of Jewell School
Seaside OR 97138

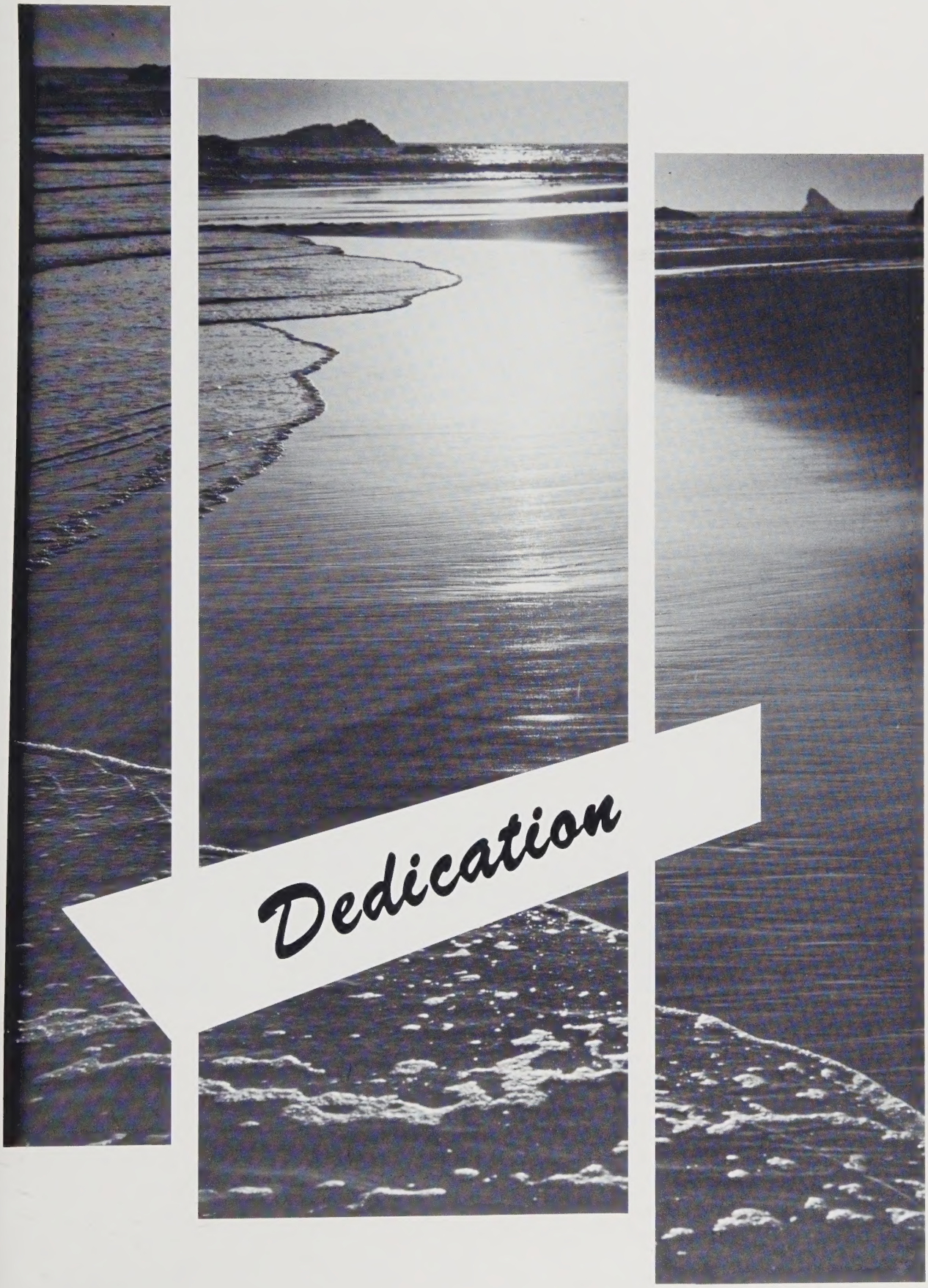

Dedication

T 116885

To Mrs. Bertha Smith, friend, and former teacher, this annual is lovingly dedicated.

"Consider that I labored not for myself only, but for all them that seek learning."

Ecclesiasticus

Faculty

MR. M. H. GOODMAN
Physical Education
High School Boys and
Seventh and Eighth

MRS. ROSALIE NINAS
Biology
Physical Science
Newspaper & Annual
Advisor
Girls' Physical Education
Geography
Typing I & II
Junior Sponsor

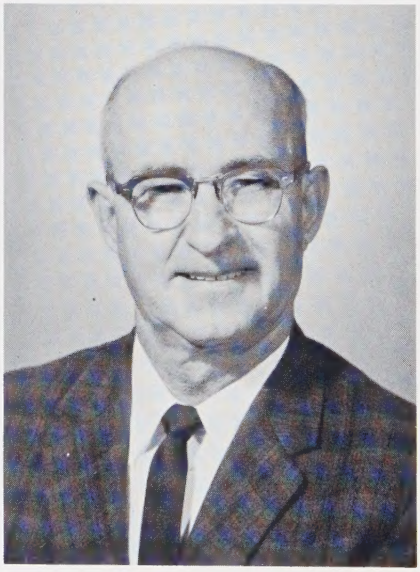

MR. ROBERTS
9th Science
Chemistry
Senior Math
High School and Grade
School Boys' Shop
History
Sophomore Sponsor

SALLY LOUIS
English I
English III
High School and
Grade School Spanish
Freshman Sponsor

Grade School Teachers

MRS. MARJORIE COURTWRIGHT
7th and 8th Grades

MRS. CLEO GOODMAN
5th and 6th Grades

MRS. ELIZABETH WILCOXEN
3rd and 4th Grades

MRS. CHRISTINA WADDELL
1st and 2nd Grades

School Board Members

Front Row, Left to Right: Mrs. Ilene Holmes, Mr. Bill Roberts, Chairman; Mrs. Tynne Twombly, Clerk. Second Row: Mr. Russell Tiedeman, Mr. Clarence Soderback, Mr. George Bellingham.

Bus Drivers

Melvin Samuelson and Pat Cahill

Custodian

Gene McGaughey

Classes

ARTHUR NORMAND
Sports 1, 2, 3, 4; Paper Staff 1, 2; Class Vice President 1; Class President 2; Class Secretary-Treasurer 3; Play 1, 2, 3, 4; Student Body President 4; Salutatorian 4.

IMOGENE SLANGER
Sports 1, 2, 3, 4; Paper Staff 1, 2, 3; Paper Editor 3; Annual Staff 3, 4; Class Secretary 1; Class Secretary-Treasurer 2, 4; Pep Club 1; Carnival Queen 2; Secretary-Treasurer of Student Body 3, 4; Prom Queen 4; Sweetheart's Ball Queen 4; Annual Editor 4; Yell Queen 4; Regatta Princess 4; Play 4.

JAMES FERRARA
Transfer 3; Sports 3, 4; Student Body Vice President 3; Prom King 4; Class President 4.

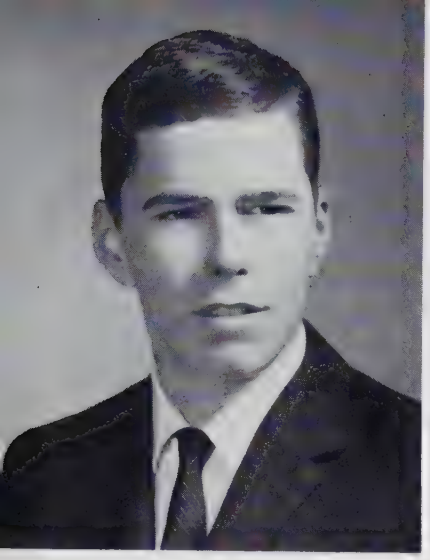

JAMES BORDERS
Sports 1, 2, 3, 4; Play 1, 4; Student Body Vice President 4.

LEE McBETH
Transfer 4; Sports 4; Play 4;
Class Vice President 4.

KENNETH LOGAN
Sports 1, 2, 3, 4;
Play 4.

Junior Class

MARY ANNE SMITH
Sports 1, 2, 3; Play 1, 3; Class President 3; Paper Staff 1, 3; First Semester Editor 3; Annual Staff 3; Transfer 3; Chorus 2; Carnival Queen 3; Sweetheart's Ball Princess 3.

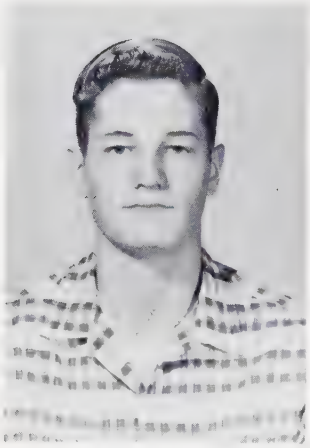

LYLE MEYERS
Sports 3; Play 3; Paper Staff 3; Annual Staff 3.

DENNIS WILCOXEN
Sports 1, 2, 3; Play 1, 2, 3; Class President 1, 2; Class Vice President 3; Paper Staff 3; Annual Staff 3.

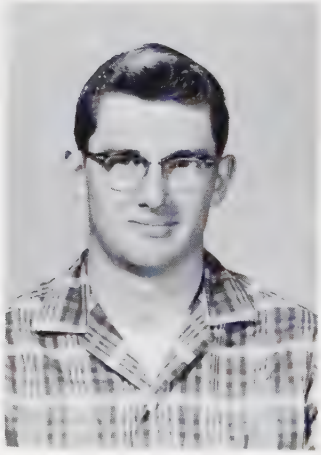

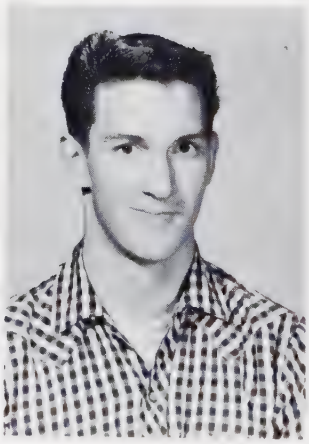

MIKE COTTAM
Sports 1, 2, 3; Play 2, 3; Paper Staff 3.

DAVE THIES
Sports 3; Play 3;
Transfer 3.

JEAN BORDERS
Sports 1, 2, 3; Play 1, 2, 3; Class Secretary-Treasurer 1, 2, 3; Paper Staff 2, 3; Second Semester Editor 3; Girls' State Delegate.

Sophomore Class

SHARON KEEN
Sports 1, 2; Paper Staff 1, 2; Assistant Editor 2; Play 2; Class Secretary 1; Class President 2; Sweetheart's Ball Princess 2; Cheerleader 1, 2.

HAROLD BASNEY
Play 1, 2; Sports 1, 2;
Class Secretary 2.

MARY NORDSTROM
Sports 1, 2; Play 2; Paper Staff 2.

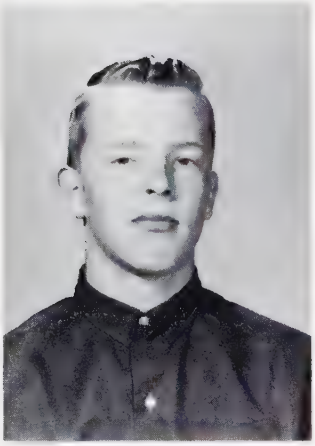

MIKE TIEDEMAN
Sports 1, 2; Class Vice President 1, 2; Play 2; Paper Staff 2.

LARRY BEGGS
Sports 1, 2; Paper Staff 2; Play 2.

JANET MITTS
Sports 1, 2; Play 2.

DELMAR BORDERS
Sports 1, 2; Play 2; Paper Staff 2.

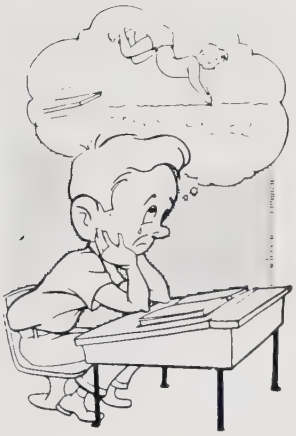

RICHARD BASNEY
Sports 1, 2; Play 1, 2; Class President 1; Paper Staff 2.

Freshman Class

ALBERT MITTS
Sports 1; Play 1; Class President 1.

JUDY BEGGS
Sports 1; Play 1; Class Secretary 1; Sweetheart's Ball Princess 1.

RICK THIES
Sports 1; Play 1.

ALOMA ROBERTS
Sports 1; Play 1.

GEORGE GOODMAN
Sports 1; Play 1; Vice President 1.

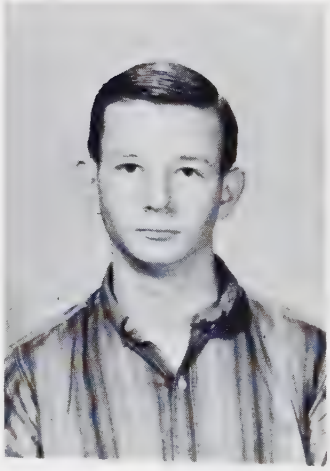

Grades

7th and 8th Grades

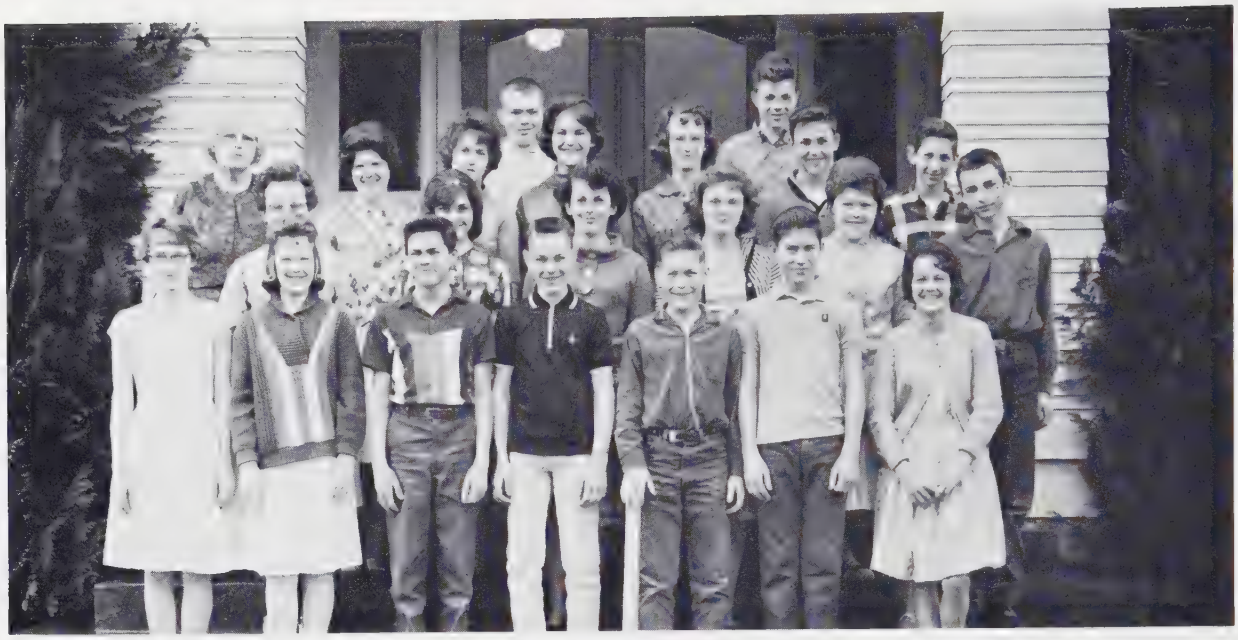

Front Row, Left to Right: Trina Roberts, Randi Wilcoxen, Don Mitts, Buster Johnson, Arnold Beggs, Bobby Cottam, Sharon Basney. Second Row: Linda Norman, Carolyn Keen, Grace May, Bonnie Larsen, Susan Smith, Robin Holmes. Third Row: Mrs. Courtwright, Diane Rodgers, Betty Doyle, Gail Pierce, Linda Goodman, Robert Pierce, Sterling Doyle. Back Row: Dale Slanger, Phil Samuelson.

5th and 6th Grades

Front Row, Left to Right: Charles Goodman, Jeanne Agren, Donald Soderback, Donna Rodgers, Darlene Butler, Deuella Roberts, Barbara Hanthorn, Donna Mitts. Back Row: Vicki Wilcoxen, Fredrick Larsen, Debra Twombly, James Samuelson, Susan May, Johnny Doyle, Mrs. Goodman. Absent: Susan Borders.

3rd and 4th Grades

Front Row, Left to Right: Mrs. Wilcoxen, Duke Wilson, David Twombly, Darlene Betcher, Susan Butler, Martha Borgland, Diane Hanthorn, Alan Holmes. Second Row: Donald Enevoldsen, Donald Stauffer, Allan Foster, Dale Goodman, Carolyn Beggs, Larry Normand, William Roberts. Third Row: Beth Leiferman, Virginia Twombly, Merribeth Meyer, Herbert Olstedt, Alden Borders, Willie Borglund, Steven Olstedt, Tommy Thies.

1st and 2nd Grades

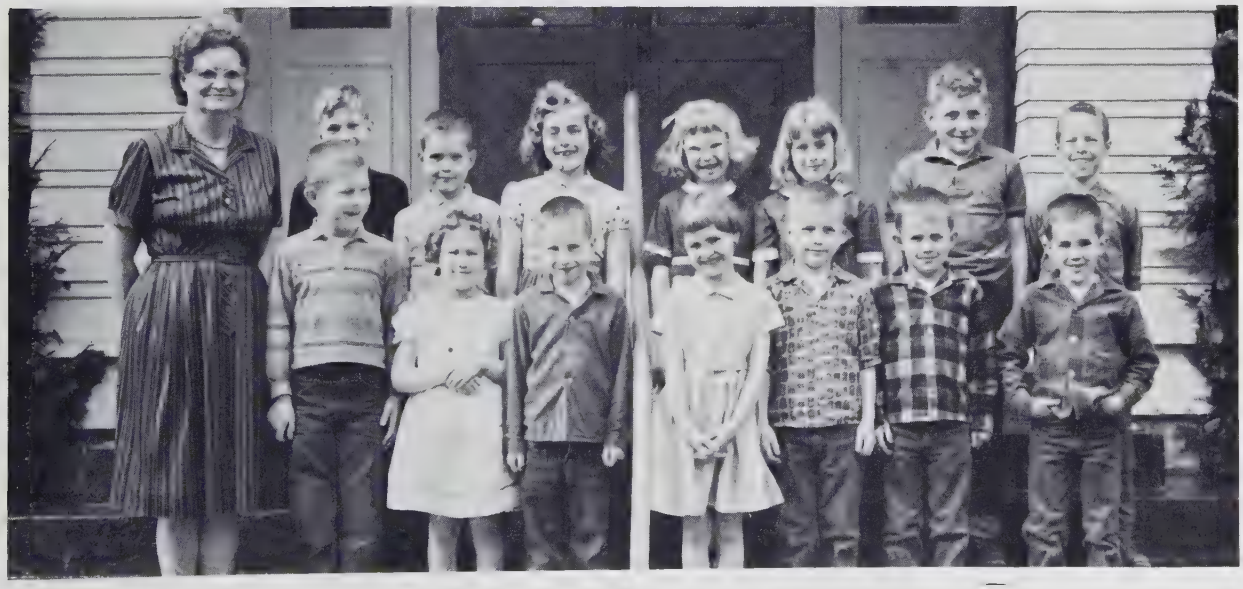

Front Row, Left to Right: Mrs. Waddell, Hugh Leiferman, Sharon Morgan, David Holmes, Mary Borglund, Paul Cottam, Toby Norman, Carl Norman. Back Row: Teddy Meyer, Keith Borders, Marilyn May, Joanne Enevoldsen, Tamara Holmes, Christopher Betcher, Greg Bellingham. Absent: Amy Chouinard, Rose Butler, Tim Foster.

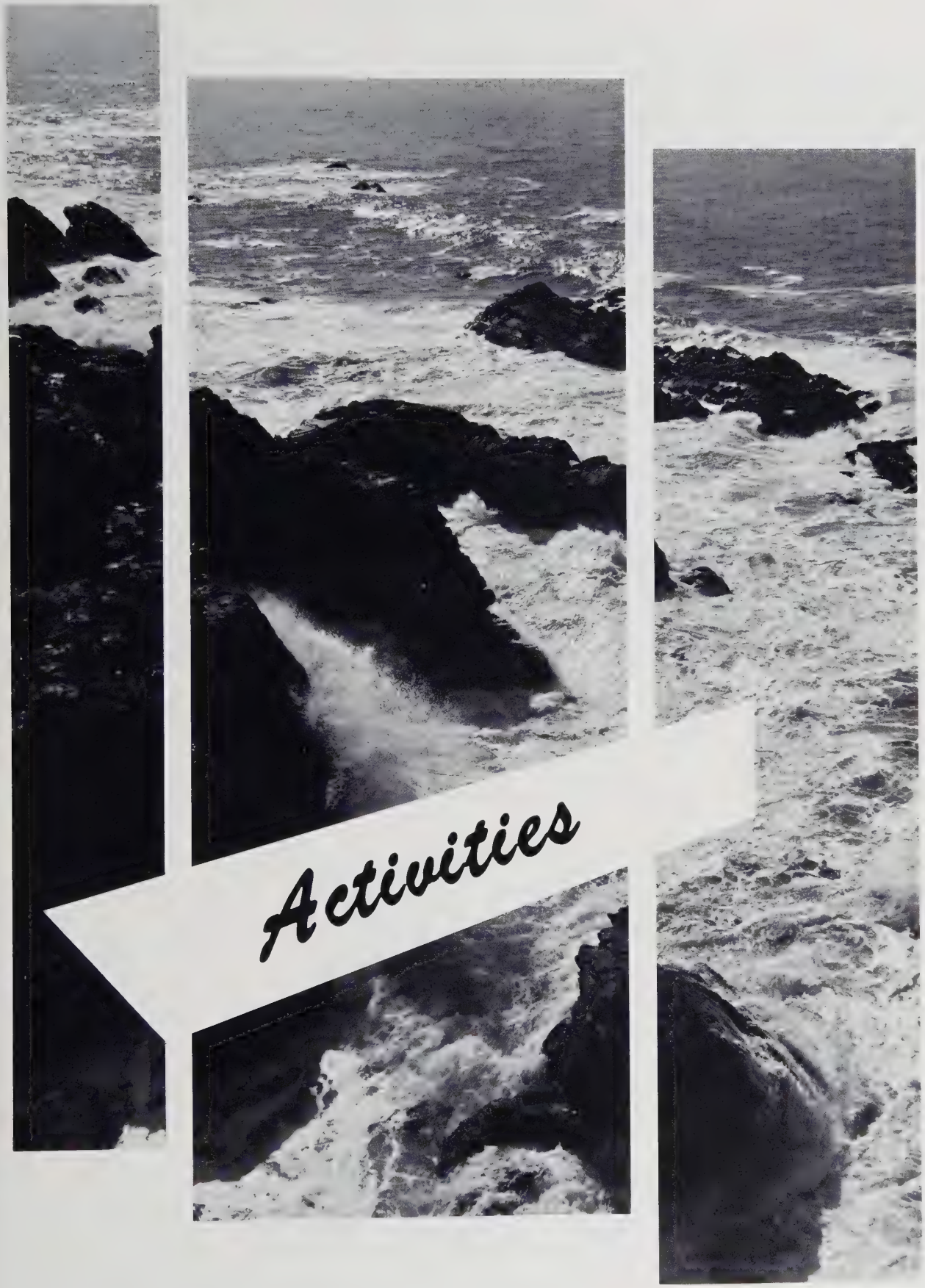
Activities

Boys' Sports

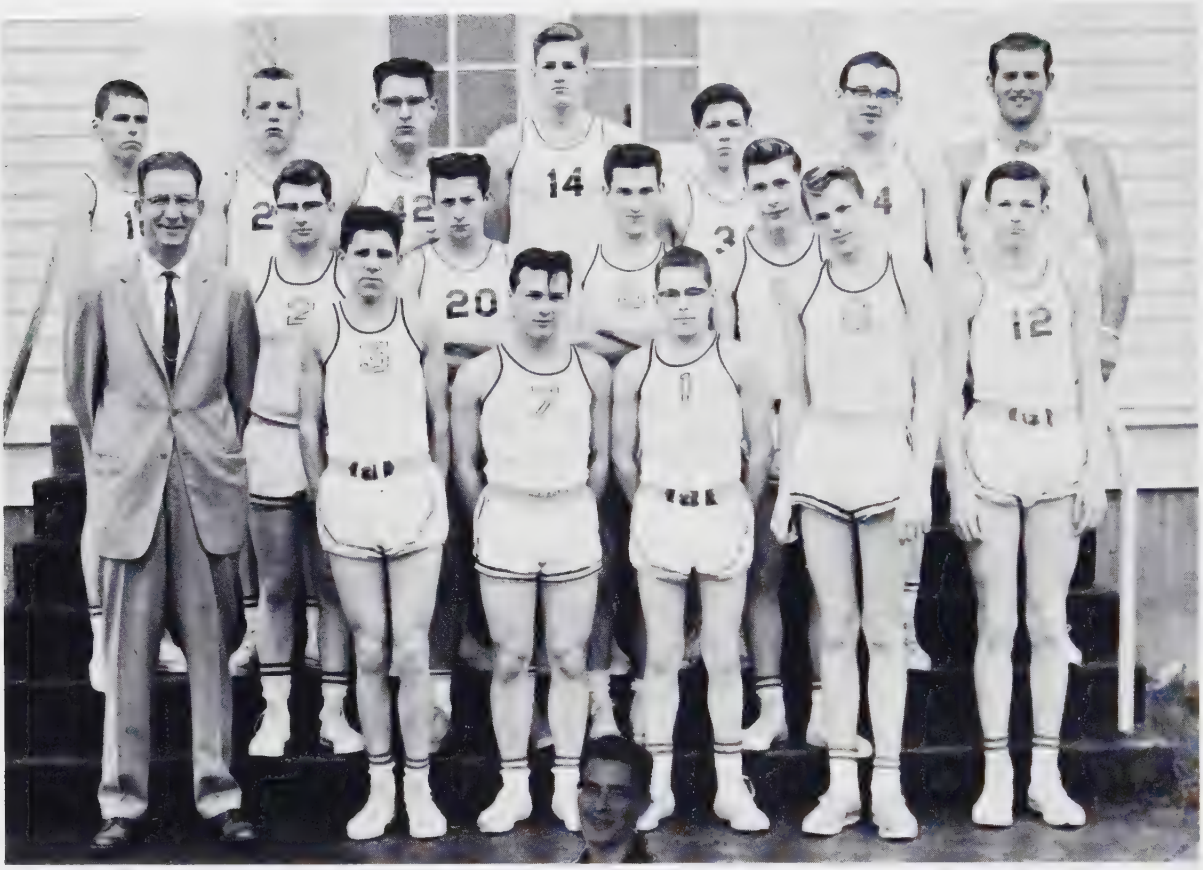

Dave Thies

Front Row, Left to Right: Coach Mr. Goodman, Richard Basney, Albert Mitts, Delmar Borders, Rick Thies, George Goodman. Second Row: Dennis Wilcoxen, Lee McBeth, Mike Cottam, Larry Beggs. Back Row: Jim Borders, Mike Tiedeman, Ken Logan, Lyle Meyer, Harold Basney, Arthur Normand, Jim Ferrara.

Mike Tiedeman had the second highest game point average in the Sunset League.

JEWELL	42	SEASIDE	32
JEWELL	26	GASTON	48
JEWELL	39	GASTON	53
JEWELL	35	ASTORIA	67
JEWELL	44	TILLAMOOK CATHOLIC	67
JEWELL	44	KNAPPA	69
JEWELL	41	STAR OF THE SEA	75
JEWELL	35	KNAPPA	73
JEWELL	53	TILLAMOOK CATHOLIC	71
JEWELL	50	STAR OF THE SEA	75
JEWELL	51	KNAPPA	73
JEWELL	33	TILLAMOOK CATHOLIC	78
JEWELL	43	TILLAMOOK CATHOLIC	75

Girls' Sports

Left to Right: Mary Anne Smith, Sharon Keen, Jean Borders, Janet Mitts, Judy Beggs, Aloma Roberts, Mary Nordstrum, Imogene Slanger.

Cheerleaders

Left to Right: Jean Roberts, Imogene Slanger, Sharon Keen.

BLUE
JAYS
BLUE
JAYS

Student Body Officers

Left to Right: Jim Borders, Vice President; Imogene Slanger, Secretary-Treasurer; Arthur Normand, President.

Blue Jay Annual Staff

Front Row, Left to Right: Mary Anne Smith, Assistant Editor; Imogene Slanger, Editor.
Back Row: Jim Borders, Photographer; Lyle Meyer, Freeloader; Dennis Wilcoxen, Typist; Albert Mitts, Ad Manager.

Blue Jay Paper Staff

Front Row, Left to Right: Sharon Keen, Assistant Editor; Jean Borders, Second Semester Editor; Mary Anne Smith, First Semester Editor; Delmar Borders, Typist. Second Row: Dickie Basney, Typist; Mike Cottam, Art Editor; Mary Nordstrom, Janet Mitts, Dennis Wilcoxen, Typists. Third Row: Larry Beggs, Mike Tiedeman, Lyle Meyer, Ken Logan, Typists.

Mimeograph: Dennis Wilcoxen, Delmar Borders, Lyle Meyers.

BALL
TOSS
NOVELTY

ATHLETIC
Imogene Slanger
Mike Tiedeman

CITIZENSHIP
Larry Beggs
Judy Beggs

MOST FLIRTITIOUS
Sharon Keen
Mike Cottam

BEST BUILT
Mary Anne Smith
Jim Ferrara

MOST LIKELY TO SUCCEED
Mary Nordstrom, Arthur Normand, Imogene Slanger

PERSONALITY
Dennis Wilcoxen
Mary Anne Smith
Jim Ferrara

BEST DRESSED
Arthur Normand
Mary Anne Smith

LIFE OF THE PARTY
Imogene Slanger
Dennis Wilcoxen

CO-OPERATIVE
Larry Beggs
Janet Mitts

STUDIOUS
Jean Borders
George Goodman

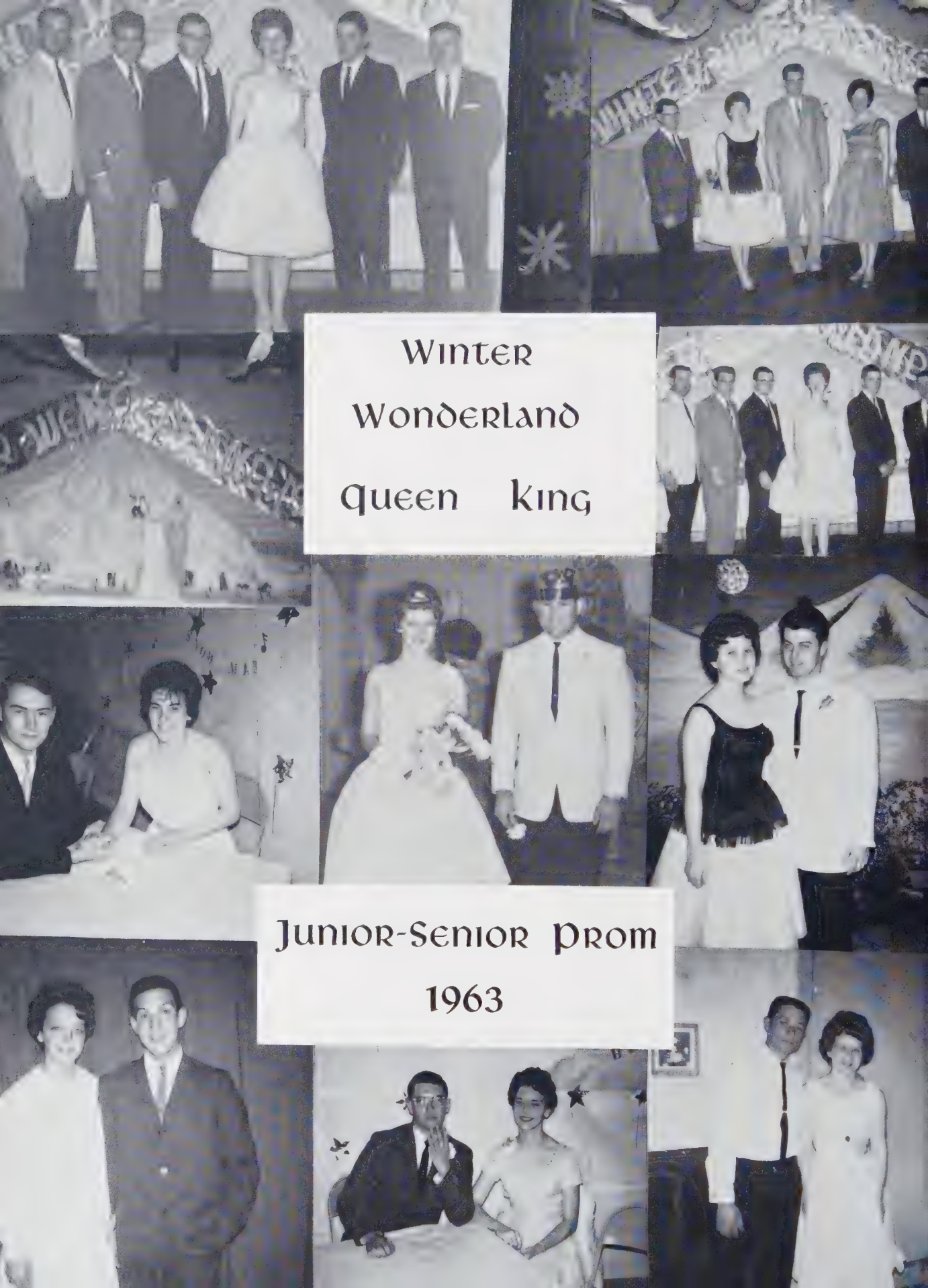

Winter Wonderland

Queen King

Junior-Senior Prom

1963

Senior Trip

Advertising

MABRY MOTORS

CHRYSLER
PLYMOUTH
STUDEBAKER

VALIANT

WILLYS

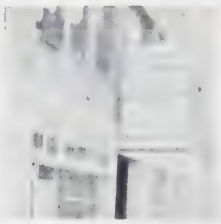

COMPLETE AUTOMOTIVE SERVICE

1493 DUANE, ASTORIA

SEASIDE

ENGLAND MARINE SUPPLY CO.

EVENRUDE MOTORS–PIONEER CHAIN SAWS
INTERNATIONAL MARINE PAINTS

FA 5-4341

ASTORIA

SHOP AT FULMON DISCOUNT

CENTER IN ASTORIA, OREGON

ANDREWS AND STEVE'S CAFE

FA 5—5762 1055 MARINE DRIVE

BET. 10TH AND 11TH - - ASTORIA, OREGON

THE SEA—FARE SEAFOOD RESTAURANT

ON

FISHERMAN'S DOCK

ASTORIA, OREGON

J. L. MOORE AND SONS

107 11TH FA 5—6541

ASTORIA, OREGON

ASTORIA PLYWOOD CORPORATION

QUALITY PLYWOODS OF

DOUGLAS FIR AND WHITE PINE

P.O. BOX 117 ASTORIA, OREGON

FA 5-6021

UNITED STATES NATIONAL BANK OF PORTLAND

"AN OREGON BANK SERVING OREGON"

ASTORIA WARRENTON

BANKING HOURS:

10:00 A.M. TO 5:00 P.M.

MONDAY THROUGH THURSDAY

10:00 A.M. TO 6:00 P.M. FRIDAY

MARTIN KNUTSEN AND SON

375 12TH ST. ASTORIA, OREGON

FA 5-1541

SHAKEY'S PIZZA PARLOR

ALL STUDENTS WELCOME

ON A DATE – AFTER THE DANCE

ASTORIA, OREGON

DARIGOLD FARMS

DAIRY PRODUCTS PRODUCED AND PROCESSED

UNDER LABORATORY CONTROL

SERVING

ENTIRE

LOWER

COLUMBIA

AREA

FAMILY SHOE STORE

H. D. SMITS

U GET JUST WHAT U PAY FOR

600 BROADWAY

SEASIDE, OREGON

MORTON'S

1108 COMMERCIAL

VISIT MORTON'S FOR YOUR YEAR-A-ROUND WARDROBE

ASTORIA OREGON

ELSIE GROCERY

GENERAL MERCHANDISE

GEORGE AND VI FOSTER

SUNSET HIGHWAY

ELSIE, OREGON

ONEY'S

STEAK SEAFOOD

DINING AND DANCING

PAUL BUNYAN COCKTAIL ROOM

TEL. SK 5-2344

ELSIE, OREGON

THE FIRST NATIONAL BANK

OF OREGON

– SEASIDE BRANCH –

LARGE ENOUGH TO SERVE YOU –

SMALL ENOUGH TO KNOW YOU

OPEN A CHECKING ACCOUNT This Month

SEASIDE OREGON

SEASIDE BAKERY

EARL H. BURNHAM

617 BROADWAY

SEASIDE, OREGON

PACIFIC HARDWARE

HARDWARE, PAINT, AND

SPORTING GOODS

ELECTRIC POWER TOOLS

RENTALS

SEASIDE, OREGON

SEASIDE PUBLISHING COMPANY

PUBLISHERS OF THE

SEASIDE SIGNAL

RE 8–5561 852 BROADWAY

COMMERCIAL PRINTING

OF ALL KINDS

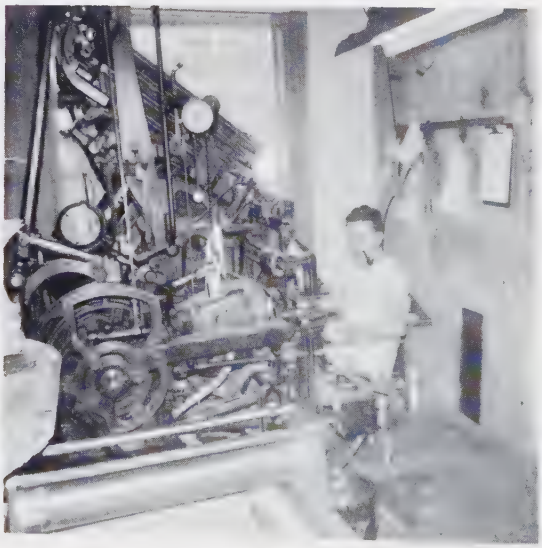

U.S. NATIONAL BANK

OF PORTLAND

AN OREGON BANK SERVING OREGON

ASTORIA—SEASIDE—WARRENTON

BANKING HOURS

10:00 A.M. TO 5:00 P.M.

MONDAY THROUGH THURSDAY

10:00 A.M. TO 6:00 P.M.

FRIDAY

BEST WISHES

FROM

VERNONIA, OREGON

KATE'S CAFE

THE FINEST IN

VERNONIA, OREGON

WEST OREGON ELECTRIC
CO—OPERATIVE INC.

YOUR ELECTRIC LIGHT AND POWER COURTEOUSLY
SERVED AT COST

715 MAPLE STREET

VERNONIA, OREGON

PHONE HA 9—3031

HAUSLER LUMBER CO.

EVERYTHING TO
BUILD ANYTHING

CLATSKANIE OREGON

D. AND A. MOTORS

FORD CARS AND TRUCKS

PHONE 915

CLATSKANIE, OREGON

AVALON THEATER

CABLE AND T.V. SERVICE

CLATSKANIE, OREGON

SANDSTROM BROS. BODY SHOP

DICK AND BOB

FIRST NATIONAL IN CLATSKANIE, OREGON

CLATSKANIE, OREGON

QUALITY AUTO PARTS

FOR ALL YOUR

AUTO PARTS AND ACCESSORIES

CLATSKANIE OREGON

RIETMAN CHEVY

CHEVROLET OLDSMOBILE

FRIGIDAIRE

PHONE 718 CLATSKANIE

DYBUIKS HI-WAY SERVICE

MOBIL PRODUCTS
U-HAUL TRAILERS
PICKUP AND DELIVERY SERVICE

FA 5-9911 3108 MARINE DRIVE

ASTORIA, OREGON

WESIX AND ELECTROMODE HEATING

SNOW'S ELECTRIC

455 10 TH STREET

ASTORIA OREGON

CITY LUMBER COMPANY

2142 COMMERCIAL

ASTORIA,

OREGON

ROEHM FURNITURE CO.

"HOME FURNISHING SPECIALISTS"

RE 8-6261 715 BROADWAY

SEASIDE, OREGON

COMPLIMENTS OF

MARINE DRIVE SUPERETTE

ASTORIA, OREGON

CLARENCE M. ORTON

DISPENSING OPTICIAN

801 COMMERCIAL ST.

P.O. BOX 505 ASTORIA, OREGON

VAN DUSEN BEVERAGES

7-UP--PEPSI COLA
NESBITT'S ORANGE
DAD'S ROOT BEER

AND FULL FLAVORS

900 MARINE DRIVE

ASTORIA OREGON

ASTORIA OIL CO.

THE COMPLETE HEATING CENTER

FURNACES-HEATERS-FLOOR FURNACES

85 W. MARINE DRIVE ASTORIA, OREGON

CENTRAL SERVICE

COMPLETE MOBIL SERVICE

WE GIVE S AND H GREEN STAMPS

11TH AND DUANE ST. ASTORIA, OREGON

SAM YOCKEY'S

PAYNE'S MEN'S SHOP

1174 COMMERCIAL ST. ASTORIA

FA 5-1591

PHILLIPS CANDIES

SALT WATER TAFFY AND

FINE CANDIES

217 BROADWAY

SEASIDE OREGON

VERNONIA DRUG CO.

DRUG CENTER FOR NEHALEM VALLEY

VERNONIA OREGON

THE WEE FLOWER SHOP

RE 8—7452 555 BROADWAY

SEASIDE, OREGON

SAY IT WITH FLOWERS

ARTISTIC ARRANGEMENTS
FOR WEDDINGS, FUNERALS,
BANQUETS

CORSAGES, CUT FLOWERS,
-- AND POTTED PLANTS

KEN AND PEGGY GRANT

VERNONIA VARIETY
AND
SHELL OIL COMPANY

MARION AND RUTH STEERS

WE GIVE S AND H GREEN STAMPS

VERNONIA, OREGON

PINE CONE

BRIDGE STREET

VERNONIA, OREGON

NEHALEM SERVICE STATION

VERNONIA, OREGON

LLOYD CALLISTER

SPORTING GOODS – LICENSES
GAS – OIL

WE GIVE S AND H GREEN STAMPS

MIRROR BARBER SHOP

J. R. GISH

CLATSKANIE OREGON

LARSON SERVICE

PLYMOUTH–VALIANT–INTERNATIONAL

FIRESTONE TIRES
ZENITH RADIO, TV, STEREO
NORGE APPLIANCES

COMPLETE SALES AND SERVICE

CLATSKANIE OREGON

ZENITH

76

BOB'S UNION SERVICE

HOOD TIRES AND BATTERIES
FREE PICK-UP AND DELIVERY

VERNONIA, OREGON

COMPLIMENTS OF

DR. GEORGE

CLATSKANIE OREGON

COMPLIMENTS OF

DR. SILVA

CLATSKANIE OREGON

CONGRATULATIONS TO

CLASS OF 1963

ART W. SANDSTROM

YOUR SAFEWAY MANAGER

ASTORIA, OREGON

CUSTARD KING

BEST ICECREAM IN TOWN

BURGERS HOTDOGS SHAKES

ASTORIA, OREGON

KOZY LUNCH

"GOOD FOOD, MUSIC,
--AND COLD DRINKS"

CLATSKANIE, OREGON

LEWIS MARKET AND GROCERY

FRESH AND CURED MEATS
LOCKERS FOR FROZEN FOODS
GROCERIES, MEATS, VEGETABLES
LOCKER, MEAT
CUTTING

CLATSKANIE OREGON

BELLINGHAM GROCERY --

-- GENERAL MERCHANDISE

BIRKENFELD OREGON

KAUFMAN'S SPORTS CENTER

FISHING TACKLE
ATHLETIC SUPPLIES
LOADING EQUIPMENT
GUNS AND AMMUNITION

WHERE SPORTSMEN MEET

1130 COMMERCIAL ASTORIA, OREGON

MEIERS' STORE

GROCERIES

POST OFFICE

JEWELL, OREGON

THE MIST STORE

EST. SINCE 1892

GROCERIES, DRUGS

-- HUNTING LICENSES

JOLIE WEISTER AND AL CAVANAUGH PROPS.

MIST OREGON

FUITEN—FRIERSEN

"CHAPEL IN THE HILLS"

MORTUARY

RES. MGRS.

MR. AND MRS. LLOYD THOMAS

PHONE HA 9-6611

CHAPELS: VERNONIA,

HILLSBORO, AND FOREST GROVE

CONGRATULATIONS TO

CLASS OF 1963

ELSIE AND EVERETT COX

OF THE SPAR TREE

FINE HOME MADE FOOD

AL'S CHEVRON SERVICE

COMPLETE LINE ATLAS PRODUCTS

TIRES, TUBES, AND BATTERIES

EXPERT LUBRICATION

CLATSKANIE, OREGON

CULBERTSON SUPPLY

FEED AND SEED STORE

DUPONT AND GENERAL PAINT

WALLPAPER

PH. 965

CLATSKANIE, OREGON

LINK'S

SCUBA DIVING EQUIPMENT

SPORTS—TOYS—HOBBIES

S AND H GREEN STAMPS

ASTORIA, OREGON

UTZINGER'S BOOK STORE

STATIONERY AND OFFICE SUPPLIES

1292 COMMERCIAL ST.

ASTORIA, OREGON

HILDERBRAND AND CO.
FURNITURE
FRIGIDAIRE APPLIANCES
CUSTOM BUILT KITCHENS
ASTORIA 1033 COMMERCIAL ST. OREGON

MARX GUN SHOP
1247 MARINE DR.
ASTORIA, OREGON

CROWN—KARSUN
MEN'S WEAR
1139 COMMERCIAL ST.

VISTA RECORD SHOP
ASTORIA, OREGON

LOOP—JACOBSEN—INC
DIAMONDS—WATCHES AND CLOCKS
WATCH REPAIR—SPECIALTY
1360 COMMERCIAL ST. ASTORIA, OREGON

THOMPSON'S SEAFOODS CO.
WHOLESALE AND RETAIL
FA 5—4262
218 12TH ST., ASTORIA, ORE

CHRIS' NEWS
HOUSE OF POCKET BOOKS
ASTORIA, OREGON

LEON'S
YOUR NAME BRAND STORE
ASTORIA, OREGON

FISHER BROS. COMPANY
HARDWARE—PAINT—GIFTS
GARDEN SUPPLIES
INDUSTRIAL SUPPLIES
FA 5—5221 ASTORIA, OREGON

LOVELL AUTO COMPANY
CHEVROLET BUICK
CADILLAC IMPORTS
GOODYEAR TIRES
ASTORIA, OREGON

SEARS, ROEBUCK AND CO.
1126 COMMERCIAL ST.
ASTORIA, OREGON

BROOKS BARBER SHOP
C.A. BROOKS — — — — G. D. SHAW
338 12TH STREET
ASTORIA, OREGON

PALACE BARBER SHOP
ASTORIA, OREGON

LOVELL AUTO COMPANY
CHEVROLET BUICK
CADILLAC IMPORTS
GOODYEAR TIRES
ASTORIA, OREGON

WESTERN AUTO ASSOCIATE STORE
BRUCE ARMSTRONG, OWNER
1116 COMMERCIAL STREET
PHONE FA 5—3401
ASTORIA, OREGON

LINK'S
SPORTS -- TOYS -- HOBBIES
S AND H GREEN STAMPS
1254 COMMERCIAL ST. ASTORIA, OREGON

COMPLIMENTS OF
BOB GRAVES
ASTORIA, OREGON

GEORGE'S SHELL SERVICE
32-22 LIEF ERICKSON
FA 5-9852 ASTORIA, OREGON

GRETA'S
GIFTS FROM EVERYWHERE
FOSTORIA--FINE LINENS
FLINTRIDGE CHINA
1180 COMMERCIAL
ASTORIA OREGON

JONES' BAKERY
PH FA 5-4171
1132 COMMERCIAL STREET
ASTORIA, OREGON

CENTRAL BARBER SHOP
1154 COMMERCIAL ST.
ASTORIA, OREGON
FA 5-2518

COMMERCIAL BARBER SHOP
1110 COMMERCIAL STREET
ASTORIA, OREGON

POTTER'S JEWELRY STORE
DIAMONDS AND WEDDING RING SETS
GENERAL LINE OF JEWELRY AND REPAIR
216 BROADWAY SEASIDE, OREGON

IVAR'S SHOE SHOP
250 11TH STREET
ASTORIA, OREGON

MODE O DAY
BUDGET PRICES GUARANTEED
COMPLETE SIZE RANGE
SEASIDE, OREGON

OWEN-PEEKE COMPANY
1044 MARINE DRIVE
ASTORIA, OREGON
MC CORMICK FARM MACHINERY
INTERNATIONAL MOTOR TRUCKS

JOHN SELNES AND CO.
GROCERIES, HARDWARE,
BUILDING MATERIAL
RE 8-5521 726 BROADWAY
SEASIDE, OREGON

ASTORIA OFFICE AND APPLIANCE
JACK VITTLIFE AND BOB O'DELL
OFFICE EQUIPMENT
-- 1164 COMMERCIAL
ASTORIA, OREGON

SEASIDE VARIETY STORE
316 BROADWAY
SEASIDE, OREGON

RICHARD H. BALL
PHOTOGRAPHER
1184 COMMERCIAL ST.
ASTORIA, OREGON
CONGRATULATIONS GRADUATES

HOLLADAY DRUG

RE 8—5362

SEASIDE, OREGON

LINN GROCERY

SCHOOL SUPPLIES

CANDY AND POP

VERNONIA, OREGON

POLLACK'S SUNSET SERVICE

CHEVRON PRODUCTS

ELSIE, OREGON

WAYNE'S UNION SERVICE

CLATSKANIE, OREGON

NORMAND'S GARAGE

STOP AT THE SIGN OF THE 76

ELSIE, OREGON

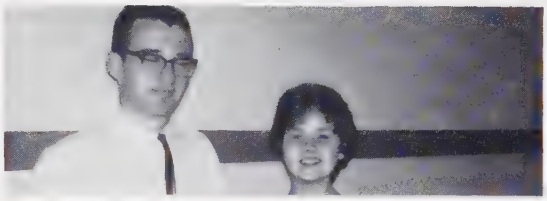

JAN—LEE BEAUTY SHOP

VERNONIA, OREGON

CLATSKANIE VARIETY

CLATSKANIE, OREGON

SUNNYSIDE SERVICE AND GROCERY

1 1/2 MILE S. OF VERNONIA

VERNONIA, OREGON

SHALMON LIBEL FARM SUPPLY

FEED FARM MACHINERY TIRES

"EVERYTHING FOR THE FARM!"

CURL'S GROCERY

YOUR DOLLAR BUYS MORE,

AT CURL'S STORE

VERNONIA, OREGON

BUSY BEE BEAUTY SHOP

PHONE 833

CLATSKANIE, OREGON

ENCO SERVICE

SALES AND SERVICE

MCCULLOCH CHAIN SAWS

LAWNBOY AND JACOBSON LAWNMOWERS

VERNONIA, OREGON

HAINES' GROCERY

CLATSKANIE, OREGON

MILL MARKET AND LOCKERS

BILL NELSON AND WES BOLMEIER

VERNONIA, OREGON

JACOB'S JEWELRY AND APPAREL

DIAMONDS, ELGIN WATCHES,
APPAREL, ETC.

CLATSKANIE OREGON

DIXON DRUGS

IN

CLATSKANIE, OREGON

PUZEY
MACHINE AND SHEET METAL WORKS

PHONE 815 CLATSKANIE, OREGON

MEN'S AND BOYS'
CLOTHING STORE
"YOUR FRIENDLY STORE"

CLATSKANIE, OREGON

SEASIDE GIFT SHOPPE

SEASIDE, OREGON

THE STAFF OF THE 1963 "BLUEJAY"

EXPRESSES SINCERE GRATITUDE TO THE ADVERTISERS

CONGRATULATIONS TO THE CLASS OF 1963

I'd like your autograph here!

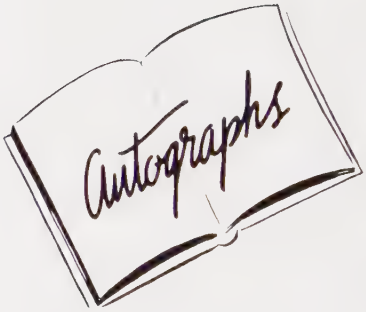

Here's an
empty place!

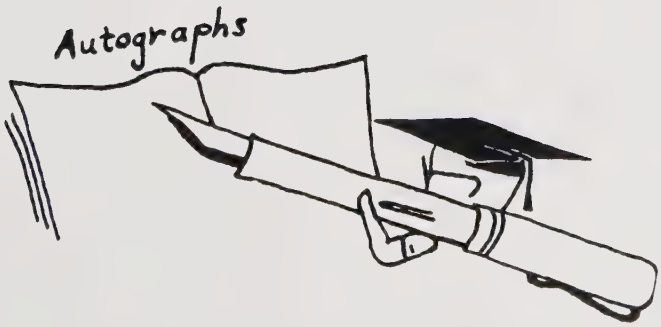
Autographs

NORTHWEST BOUND
LITHOGRAPHICALLY PRINTED
PASCO WASHINGTON

NORTHWEST BOUND
LITHOGRAPHICALLY PRINTED
PASCO WASHINGTON